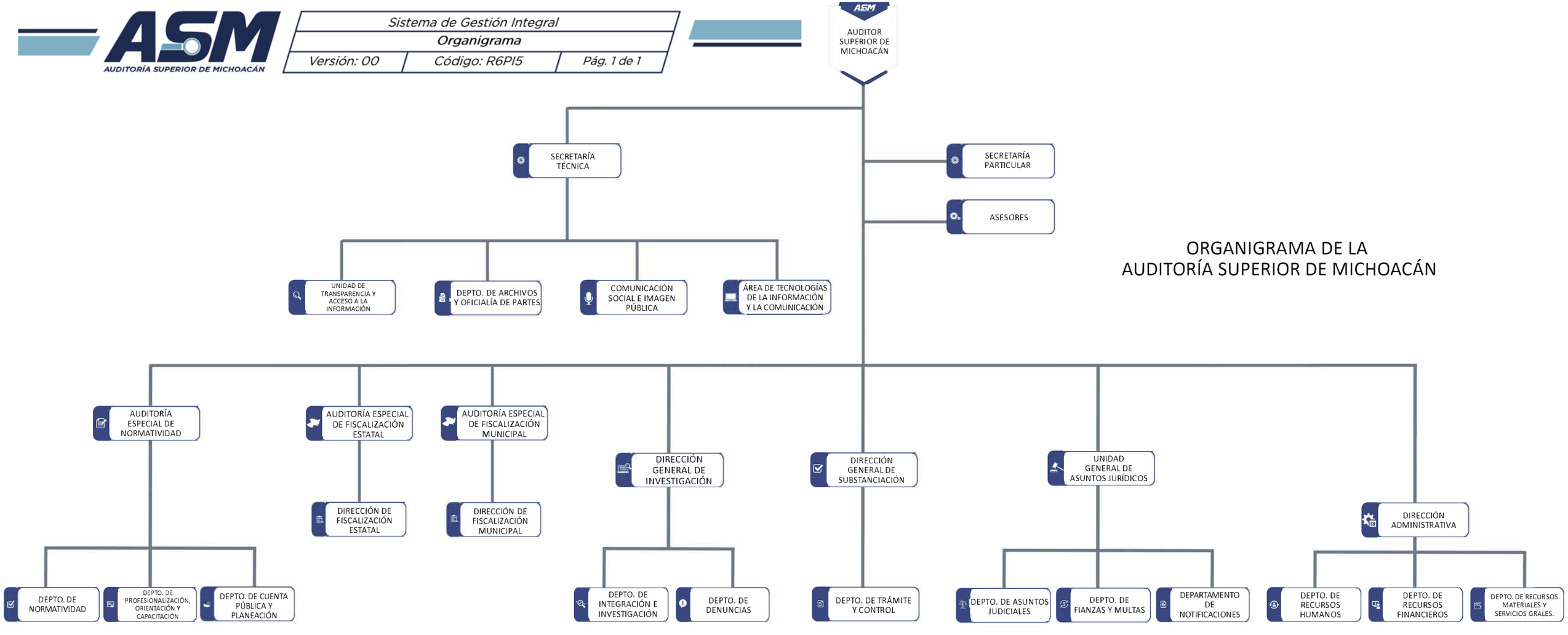ORGANIGRAMA DE LA AUDITORÍA SUPERIOR DE MICHOACÁN